Fisheries and Oceans Canada | Pêches et Océans Canada

ᐃᒪᕐᐱᓕᕆᓂᖅ ᐊᒻᒪᓗ ᐃᖃᓗᓐᓂᐊᕕᓕᕆᓂᖅ
ᑲᓇᑕ

ᐃᓚᐅᕐᑑᑎᒌᓂᒃ ᐃᖃᓗᓐᓂᐊᕕᑦ ᐊᐅᓚᑕᐅᓂᖓᑕ ᐸᕐᓇᑕᐅᒪᒍᑎᖏᓐᓂᒃ ᓄᓪᓕᑎᕆᐅᑏᑦ
ᐆᒪᔪᖅ: ᑕᕐᕋᒥᐅᑦ ᐊᒻᒪᓗ ᕐᑯᐳᑎᓖᑦ ᑭᖑᕐᓕᒃ (Pandalus borealis, Pandalus montagui)
ᐃᖃᓗᓐᓂᐊᕕᒃ(ᕕᑦ): ᑭᖑᕐᓚᓂᐊᕐᕕᑦ 0, 1, 4, 5, 6 ᐊᒻᒪᓗ ᑕᓪᓗᕈᑎᐅᑉ ᑕᕆᐅᖓ ᓯᕐᕿᓂᐅᑉ ᓄᐃᕕᐊᒍᑦ ᐊᒻᒪᓗ ᓂᐱᕐᕕᐊᒍᑦ, ᓄᓇᕗᑦ
ᓯᕐᕿᓂᐅᑉ ᓄᐃᕕᐊᒍᑦ ᐊᒻᒪᓗ ᓂᐱᕐᕕᐊᒍᑦ ᐊᒻᒪᓗ ᓄᓇᕕᒃ ᓯᕐᕿᓂᐅᑉ ᓄᐃᕕᐊᒍᑦ ᐊᒻᒪᓗ ᓂᐱᕐᕕᐊᒍᑦ
ᐱᒋᐊᕐᓯᒍ 2017-ᒧᑦ
ᐱᑕᖃᕐᐸᑦ, ᐊᑦᔨᖕᒍᐊᖅ(ᑦ) ᐆᒪᔪᓄᑦ ᐅᕗᖓ ᐃᓕᓗᒍ.

ᐱᑦᔪᑕᐅᔪᖅ ᑖᒃᑯᓄᖓ ᐃᓚᐅᕐᑑᑎᒌᓂᒃ ᐃᖃᓗᓐᓂᐊᕕᑦ ᐊᐅᓚᑕᐅᓂᖓᑕ ᐸᕐᓇᑕᐅᒪᒍᑎᖏᓐᓂᒃ (IFMP) ᓄᓪᓕᑎᕆᐅᑎᓄᑦ ᐃᓕᖓᕗᖅ ᓄᐃᑦᓯᓂᕐᒧᑦ ᐊᑐᐊᕆᐊᑭᑦᑐᓂᒃ ᕐᑯᓛᓂᒃ ᑕᑯᒍᑎᓂᒃ ᖃᐅᔨᒪᔭᕐᓴᓂᒃ ᐃᓚᐅᔪᓂᒃ ᓱᓇᒥᑦᑐᓄᑦ IFMP-ᓄᑦ. ᑖᒃᑯᐊ ᐊᓪᓚᓯᒪᔪᐃᑦ ᐊᑐᕐᒥᔪᑦ ᑐᓴᕐᑎᓯᒍᑕᐅᑦᓯᑎᒃ ᖃᐅᔨᒪᒍᑎᑦᓴᑐᐃᓐᓇᓂᒃ ᐃᖃᓗᓐᓂᐊᕕᐅᑉ ᐊᒻᒪᓗ ᐊᐅᓚᑕᐅᓂᖓᑕ ᒥᑦᓴᓄᑦ DFO-ᑯᑦ ᐱᓇᓱᑦᑎᖏᓐᓄᑦ, ᐱᕐᑯᔭᕐᑎᒍᓪᓗ ᐊᐅᓚᑦᓯᖃᑎᒌᓕᐊᖑᓯᒪᔪᓄᑦ ᑲᑎᒪᔨᓄᑦ ᐊᒻᒪᓗ ᐊᓯᖏᓐᓄᑦ ᐊᑦᑐᐊᒥᔪᓄᑦ. ᑖᒃᑯᐊ IFMP ᐱᑎᑦᓯᓚᖓᔪᑦ ᐊᕐᔨᒌᒥᒃ ᑐᑭᓯᒪᐅᑎᑦᓴᒥᒃ ᐱᐅᓯᑐᐃᓐᓇᓂᒃ "ᒪᓕᒐᕐᓂᒃ" ᒪᑭᑕᒍᓐᓇᓚᖓᑎᓪᓗᒍ ᐊᐅᓚᑦᓯᓂᕐᒧᑦ ᐃᖃᓗᓐᓂᐊᒐᕐᒥᒃ. ᓱᓇᒥᑦᑐᑦ IFMP ᐊᕐᔨᖏᑦ ᑐᑦᓯᕋᓗᒋᑦ ᐱᔭᑦᓴᐅᕗᑦ. ᑖᒃᑯᐊ IFMP-ᓂᒃ ᓄᓪᓕᑎᕆᐅᑎᑦ ᐱᕐᑯᔭᕐᑎᑐᑦ ᐊᑦᓱᖏᑭᑕᐅᔭᖏᑦᑐᑦ ᑐᖕᖓᕕᐅᒍᓐᓇᓕᕐᓗᑎᒃ ᐱᕐᑯᔭᓕᕆᓂᒃᑯᑦ ᓵᓚᖃᕆᐊᕐᓂᒧᑦ. ᑖᒃᑯᐊ IFMP ᖃᖓᓕᒫᑦᓯᐊᖅ ᐋᕐᕿᒋᐊᕐᑕᐅᒍᓐᓇᑐᑦ ᐊᒻᒪᓗ ᐊᕕᐊᓗᑦᓯᒐᑎᒃ ᑐᕐᖃᑕᕐᕕᐅᑉ ᐃᓱᒪᒥᐅᑎᒋᑦᓱᒋᑦ ᓄᑭᖏᓐᓂᒃ ᐃ ᖃᓗᓐᓂᐊᕕᓐᓄᑦᐱᕐᑯᔭᒥ ᐋᕐᕿᑕᐅᓯᒪᔪᓂᒃ. ᑐᕐᖃᑕᕐᕕᒃ ᐱᕕᖃᑦᓯᐊᑐᖅ, ᓄᖑᑎᓇᑦᑕᒐᓕᓂᖅ ᐱᑦᔪᑎᒋᓗᒍ ᐊᓯᖏᓐᓂᓗᓐᓃᑦ ᓱᓕᔪᓂᒃ ᐱᑦᔪᑎᖃᕐᓗᓂ, ᐋᕐᕿᒋᐊᕐᑎᓯᓂᕐᒥᒃ ᓇᐅᑐᐃᓐᓇᒥᒃ ᐋᕐᕿᓯᒪᔪᒥᒃ IFMP-ᒥ ᒪᓕᓪᓗᓂ ᓄᑭᓂᒃ ᐊᖏᕐᑕᐅᓯᒪᔪᓂᒃ ᒪᓕᑦᓯᓂ ᐃ ᖃᓗᓐᓂᐊᕕᓐᓄᑦᐱᕐᑯᔭᒥᒃ:
DFO-ᑯᑦ ᑲᒪᔨᐅᕕᖏᑎᒍᑦ ᑲᔪᓯᑎᑦᓯᓂᕐᒥᒃ ᑲᔪᓯᑎᑦᐅᓯᐊᓕᓐᓂᒃ ᓄᓇᑖᕐᓂᒧᑦ ᐊᖏᖃᑎᒌᒍᑕᐅᓯᒪᔪᑦ ᐊᑖᒍᑦ, IFMP ᑲᔪᓯᑎᑕᐅᓚᖓᔪᖅ ᐱᐅᓯᖃᕈᑕᐅᓗᓂ ᒪᓕᑦᑐᓯᐊᕐᑐᒥᒃ ᑕᒪᒃᑯᓂᖓ ᓂᐳᕐᑎᓯᐊᓕᖏᓐᓂᒃ. IFMP-ᖑᔪᑦ ᐊᖏᖃᑕᐅᖏᑑᑦᓴᓂᐊᕐᐸᑕ ᑲᔪᓯᑎᑕᐅᓯᐊᓕᓐᓄᑦ ᓄᓇᑖᕐᓂᒧᑦ ᐊᖏᖃᑎᒌᒍᑕᐅᓯᒪᔪᑦ ᐊᑖᒍᑦ, ᓄᓇᑖᕐᓂᒧᑦ ᐊᖏᖃᑎᒌᒍᑦ ᐋᕐᕿᓯᒪᒍᑎᖏᑦ ᓱᖑᓂᕐᓴᐅᖃᑦᑕᓚᖓᔪᑦ ᒐᑦᓱᒪ ᐊᖏᖃᑕᐅᖏᓂᖓᑕ ᐃᓱᐊᓄᑦ ᑎᑭᓪᓗᒍ.

ᐃᓘᓐᓇᒍᑦ ᕐᑯᓛᓂᒃ ᑕᑯᒍᑎ/ ᐱᒋᐊᖕᖓᓂᖓ, ᓄᓇᖕᒍᐊᒥᒃ ᐃᓚᖃᕐᓯᓂ

ᑕᕐᕋᒥ ᑭᖑᕐᓚᓂᒃ ᐃᖃᓗᓐᓂᐊᕕᒃ ᖃᑭᓴᐅᑕᐅᓂᕐᒥᒃ ᐱᐅᓯᖃᕐᕐᑯᖅ ᐱᒋᐊᕐᓯᓂ ᓄᓇᕗᕐᒥᒃ ᑎᑭᑦᓯᓂ ᓂᐅᕙᐅᓐᑦᓛᓐ ᐃᒃᑲᑑᖓᓄᑦ ᐊᒻᒪᓗ ᑕᕐᕋᒥ ᓂᐱᕐᕕᐊᒍᕙᒃ ᐊᓐᓛᓐᑎᒃ ᐃᒪᕐᐱᖓᑕ ᒪᓕᒐᖃᕐᕕᖓᓄᑦ. ᐊᓐᓂᑐᕐᕕᐅᓲᖅ 250 ᒥᑦᓴᓐᑦᑐᓄᑦ ᓄᓇᐅᑉ ᓱᓈᓂ ᐱᔪᓐᓇᐅᑎᒥᒃ ᑎᒍᒥᐊᕐᑐᓄᑦ, ᐊᒻᒪᓗ ᐃᒪᕐᐱᒪᓇᒻᒥ (>100′-ᓂᒃ ᐃᓂᖓᓂ) ᐱᑕᖃᕐᓯᓂ 17-ᓂᒃ ᐱᔪᓐᓇᐅᑎᓂᒃ (ᑖᒃᑯᓇᓂ 1.5-ᒥᒃ ᑎᒍᒥᐊᕐᑐᐃᓇᐅᑎᓪᓗᒋᑦ ᓄᓇᕗᕐᒥ, ᓄᓇᕕᒻᒥ ᐊᒻᒪᓗ ᓛᐸᑐᐊᒥ ᐃᓄᐃᑦ ᑯᒻᒪᓲᑎᖃᐅᑎᖏᑦ). ᐊᕐᔨᐅᖏᑦᑐᓂᒃ ᓂᖏᕈᑎᖃᓲᖑᒥᔪᖅ ᑎᒍᒥᐊᕐᑕᐅᔪᓂᒃ ᓄᓇᓕᒻᒥᐅᑦ ᐊᒻᒪᓗ ᓄᓇᖃᕐᖃᓯᒪᔪᑦ ᑲᑐᑦᔨᖃᑎᒌᖏᓐᓄᑦ.

ᐃᖃᓗᓐᓂᐊᕕᒃ ᐃᖏᕐᕋᖏᓐᓇᓕᒫᕐᑐᖅ ᐊᕐᕌᒍᓕᒫᖅ ᐁᕆᓕ 1-ᒥᒃ ᐱᒋᐊᕐᓯᒍ ᒫᑦᔨ 31-ᒧᑦ ᑎᑭᑦᓯᒍ, ᑭᓯᐊᓂ ᐃᖃᓗᓐᓂᐊᕕᐅᓂᖓ ᐊᐅᓚᑕᐅᒻᒥᔪᖅ ᓯᑯᓄᑦ, ᐊᒻᒪᓗ ᒐᒥᒻᒪᑦ ᐊᕐᔨᒌᖕᖏᑑᓲᖑᕗᖅ ᑭᖑᕐᓚᓂᐊᕐᕕᐅᑉ (SFA) ᓇᐅᖑᓂᖓ ᒪᓕᑦᓯᒍ. ᐅᒃᑯᐊᓯᒪᔪᑦ ᐱᑕᖃᕋᓗᐊᕐᑎᓗᒋᑦ, ᐃᖃᓗᓐᓂᐊᓲᑦ ᓂᐅᕙᐅᓐᑦᓛᓐᑦ ᓯᓂᖓᓂᒃ ᐱᒋᐊᕐᓯᒍ ᑕᕐᕕᐊᕐᓱᑎᒃ ᕿᑭᕐᑖᔭᑉ ᑲᖏᕐᓯᒪᕆᐊᓄᑦ.

ᐊᒥᓲᓂᕐᓴᑦ >100′-ᓂᒃ ᐃᓂᖓᓂ ᐊᒻᒪᓗ ᓯᓈᓂ ᐃᖃᓗᓐᓂᐊᑏᑦ ᐅᒥᐊᖏᑦ ᐊᑐᓲᖑᕗᑦ ᐸᒥᐅᕐᑑᓯᐅᑕᐅᓂᕋᕐᑕᓂᒃ ᓄᓗᐊᓂᒃ ᐅᓂᐊᑲᑦᑕᒐᕐᓂᒃ (otter trawls), ᐃᑭᑦᑐᒪᕆᐊᓗᐃᑦ ᐃᑳᖓᔪᓕᓐᓂᒃ ᓄᓗᐊᕐᓂᐊᕈᑎᖃᕐᓗᒋᑦ. ᓱᕙᓪᓕᓇᕐᓗᓂ ᐃᑯᓪᓚᑎᑦᓯᒍᒪᒧᑦ ᐊᓯᒋᓕᐅᑎᔪᑦ ᓄᓗᐊᖃᑕᐅᓂᖓᓂᒃ, ᐊᑐᕐᓗᑎᒃ Nordmore-ᓂᒃ ᑭᓪᓚᐸᓕᓐᓂᒃ ᑭᓯᐊᓂᐅᑎᑕᐅᔪᑦ.

ᐃᒪᕐᐱᒥ ᐅᒥᐊᕐᑐᑏᑦ

ᑖᓐᓇ >100′-ᓄᑦ ᑭᖑᕐᓚᓂᐊᕕᐅᑉ ᐃᓂᖓ, ᐊᑐᕐᕕᐅᔪᖅ ᐅᒥᐊᕐᔪᐊᓂᒃ ᐃᓗᓐᓈᒍᑦ ᑕᑭᓂᓚᓐᓂᒃ (LOA) 30.48m (100ft) ᐅᖓᑖᓄᑦ ᐊᒻᒪᓗ ᐅᕐᑯᒥᓐᓂᓴᓂᒃ 500t-ᓂᒃ, ᐊᑐᕐᕕᐅᕗᖅ ᕐᑯᓕᑦ ᒥᑦᓴᓃᑦᑐᓂᒃ ᕐᑯᐊᕐᑎᓯᕕᓚᓐᓂᒃ ᐅᒥᐊᕐᔪᐊᓂᒃ. ᑖᒃᑯᐊ >100′-ᓂᒃ ᐃᓂᖓᓂ ᐅᒥᐊᕐᑐᑏᑦ ᐃᖏᕐᕋᓯᓱᑦ ᓄᓇᓚᓐᓂᒃ ᓂᐅᕙᐅᓐᑦᓛᓐᑦᒥ ᐊᒻᒪᓗ ᓅᕙ ᓯᑯᓴᒥ, ᐃᓚᖓᓂᒃ ᓄᓈᕐᐸᓱᑎᒃ ᖃᓛᓛᑦ ᓄᓇᖓᓂ ᐃᖃᓗᓐᓂᐊᑐᐊᕋᒥᒃ ᑕᕐᕋᕙᓱᑦᑐᒥ (SFA-ᓂ 0 ᐊᒻᒪᓗ 1) ᓯᑯᐃᑦ ᐊᓯᖏᓪᓗ ᐊᕝᕕᐊᓗᕐᓯᑕᕐᑐᑦ ᐱᕕᖃᕐᑎᓯᓂᖓ ᒪᓕᑦᓱᒍ. ᑭᖑᕐᓚᑕᐅᔪᑦ >100′-ᓂᒃ ᑭᖑᕐᓚᓂᐊᕕᐅᑉ ᐃᓂᖓᓂ ᕐᑯᐊᕐᑎᑕᐅᑦᓴᐅᑎᒋᓱᑦ ᑕᕆᐅᒥ, ᒐᒪᓗ ᐳᕐᑐᑕᐅᑏᕐᓱᑎᒃ ᐊᐅᓪᓚᓛᕐᒪᑕ ᐊᑦᔨᑏᖕᒋᑐᓄᑦ ᓯᓚᕐᔪᐊᒥ ᓂᐅᕐᕈᓯᕐᕕᓄᑦ. ᐊᖏᓕᒋᐊᕈᑎᒥᒃ ᐱᑕᖃᓚᐅᕐᓯᒪᖕᖏᑐᖅ ᑖᒃᑯᐊ 17-ᖑᔪᑦ >100′-ᓂᒃ ᑭᖑᕐᓚᓂᐊᕐᕕᖓᓂ ᐱᔪᓐᓇᐅᑎᓄᑦ ᓄᐃᑕᐅᓯᒪᔪᓄᑦ 1991-ᒥᓂᒃ.

ᓯᓈᓂ ᐅᒥᐊᕐᑐᑏᑦ

“ᓯᓈᒍᑦ” ᑭᖑᕐᓚᓂᐊᕐᕕᒃ ᐊᑐᕐᕕᐅᔪᖅ ᓂᐅᕙᐅᓐᑦᓛᓐᑦᒥᒃ ᓛᐸᑐᐊᒥᓪᓗ (NL) ᑐᖕᖓᕕᓚᓐᓂᒃ ᓯᓈᒍᑦ ᐅᒥᐊᕐᑐᕈᑎᓂᒃ ᑕᑭᓂᕐᐹᑦ ᐃᓱᖃᕐᑎᓗᒋᑦ LOA < 89′11″-ᓂᒃ, NL-ᒥᓗ ᑐᖕᖓᕕᓚᓐᓂᒃ ᐃᒪᕐᐱᐅᑉ ᓯᑦᔭᐅᓗ “ᐊᑯᓐᓂᖓᓂ” ᐅᒥᐊᕐᑐᕈᑎᓂᒃ LOA-ᖓ 65′ ᐊᒻᒪᓗ 99′ ᐊᑯᓐᓂᖓᓃᑦᑎᓗᒍ, ᐊᒻᒪᓗ ᑯᐯᒻᒥᐅᓂᒃ (QC) ᐅᒥᐊᕐᔪᐊᓂᒃ Lower North Shore-ᒥ ᑯᐯᒻᒥ ᐱᓯᒪᔪᓂᒃ ᑕᑭᓂᕐᐹᖏᑦ <89′ 11″-ᖑᑎᓪᓗᒋᑦ. ᑭᖑᕐᓚᑕᐅᔪᑦ ᓯᓈᓂ ᐅᒥᐊᕐᑐᑎᓄᑦ ᓄᓈᕐᑕᐅᓯᖑᕗᑦ ᕐᑯᐊᖑᑎᓪᓗᒋᑦ ᐅᕝᕙᓘᓐᓃᑦ ᓄᑖᕕᓂᐅᑎᓪᓗᒋᑦ ᖃᓚᑦᑎᑕᐅᓂᐊᓕᕐᒪᑕ, ᐊᒦᔭᕐᑕᐅᓗᑎᓪᓗ ᐊᒻᒪᓗ ᓱᓕᒋᐊᓪᓚᒃ ᐱᔭᕐᓴᓕᐊᖑᓗᑎᒃ ᒐᒥᒋᐊᖃᕐᓂᖓ ᒪᓕᓪᓗᒍ ᓄᓇᒦᑦᑐᓂ ᐱᔪᓐᓇᐅᑎᓕᓐᓂ ᑭᖑᕐᓚᓕᕆᕕᓐᓂ. ᓯᓈᓂ ᐅᒥᐊᕐᑐᑏᑦ ᐱᓇᓱᓐᓂᖏᑦ ᑐᖕᖓᕕᓖᑦ NAFO ᐊᕕᑦᑐᓯᒪᐅᑎᖏᓐᓂᒃ 2J, 3KL, 4R ᐊᒻᒪᓗ ᒪᑭᑕᐅᓯᒪᑦᓱᑎᒃ ᑐᖕᖓᕕᖃᕐᑎᓯᒋᑦ ᑎᒥᐅᑉ ᐊᓂᕐᕋᖓᓂᒃ ᑭᓴᕐᕕᒥᒃ, ᒪᓕᑦᓱᓂ NAFO ᐊᕕᑦᑐᓯᒪᐅᑎᖏᓐᓂᒃ ᐃᒥᓕᖓᔪᓂᒃ: 2J, 3K ᑕᕐᕋᕙᓱᖓ (ᑕᕐᕋᕙᓱᓐᓂᓴᖅ 50°30′-ᒥᒃ ᑕᕐᕋᒥ), 3K ᓯᕿᓂᕙᓱᓐᓂᖓ (ᓯᕿᓂᕙᓱᓐᓂᓴᖅ 50°30′-ᒥᒃ ᑕᕐᕋᒥ), 3L, 4R ᐊᒻᒪᓗ 4S. ᐊᒥᓱᓂᕐᓴᖏᑦ ᐃᖃᓗᓐᓂᐊᓱᑦ SFA 6-ᒥ ᐊᒻᒪᓗ ᐱᒋᐊᕐᓱᒍ 2000-ᒥᒃ ᑎᑭᑦᓱᒍ 2014-ᒧᑦ SFA 7-ᒥ ᑮᑖᐱᒃ ᐱᓇᓱᐊᕐᒥᓱᑎᒃ SFA-ᓂ 4-ᒥ ᐊᒻᒪᓗ 5-ᒥ.

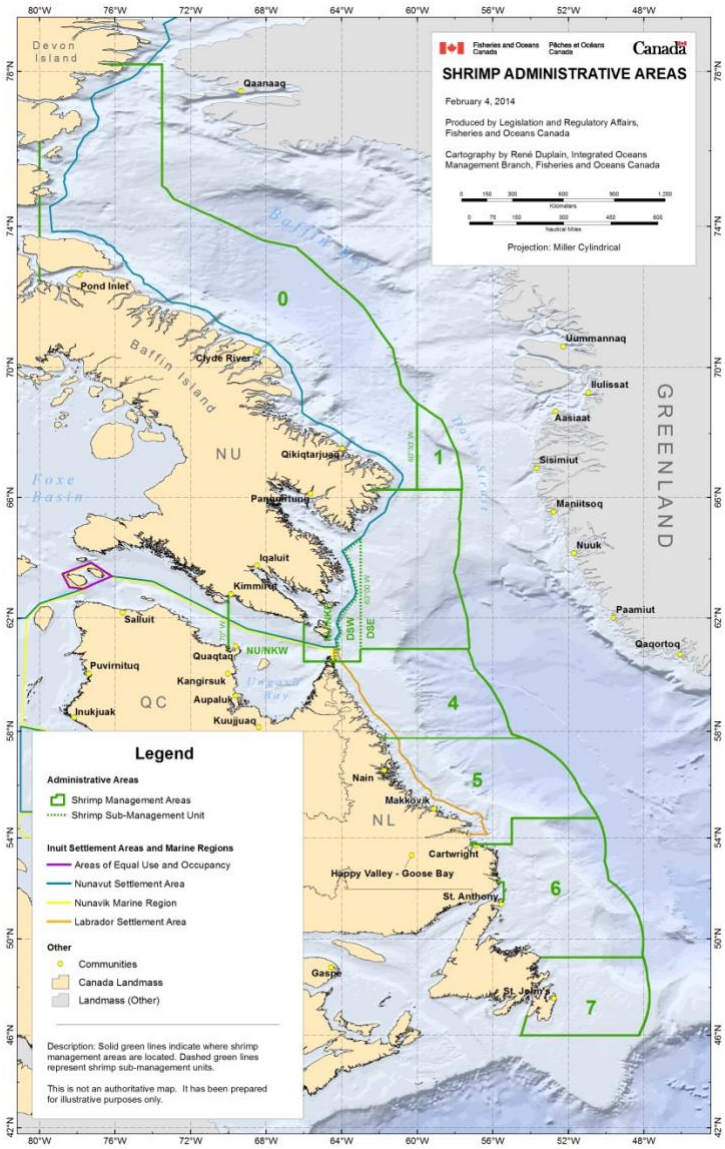

ᑭᖑᕐᓚᓂᒃ ᖃᐅᔨᓴᕐᓂᖅ, ᐃᓱᒪᑕᕈᑏᑦ ᐊᒻᒪᓗ ᐱᐅᓯᑐᖃᒃᑯᑦ ᖃᐅᔨᒪᐅᓯᖅ

ᑕᕐᒥᐅᑐᑦ ᑭᖑᕐᓗᑦ ᑕᑯᔭᐅᓲᖑᕗᑦ ᐊᑦᑏᓐᑎᒃ ᐃᒪᕐᐱᖓᑕ ᑕᕐᕋᕙᓯᖓᓂ ᓯᕿᓂᐅᑉ ᓂᐱᕝᕕᐊᒍᕙᓱᒃ ᕿᑭᕐᑖᔫᑉ ᑕᕆᐅᖓᓂᒃ ᐱᒋᐊᕐᓱᒍ ᓯᕿᓂᕐᒧᐊᓱᓂ ᒣᑉ ᑕᓱᐅᔭᕐᔪᐊᖓᓄᑦ ᑎᑭᑦᓱᒍ. ᕐᑯᐅᑎᓖᑦ ᑭᖑᕐᓗᑦ ᑕᑯᔭᐅᓲᖑᕗᑦ ᐊᑦᑏᓐᑎᒃ ᐃᒪᕐᐱᖓᑕ ᑕᕐᕋᕙᓯᖓᓂ ᓯᕿᓂᐅᑉ ᓂᐱᕝᕕᐊᒍᕙᓱᒃ ᑕᓪᓗᕈᑎᐅᑉ ᑕᕆᐅᖓᓂᒃ ᐱᒋᐊᕐᓱᒍ ᓯᕿᓂᕐᒧᐊᓱᓂᓗ Fundy ᑲᖏᕐᓱᖓᓄᑦ ᑎᑭᑦᓱᒍ. ᑭᖑᕐᓗᑦ ᐃᓅᓕᓲᖑᕗᑦ ᒐᒪ ᓯᕗᓪᓕᒥᒃ ᐱᕈᓲᖑᕗᑦ ᐊᖑᑕᐅᑦᓱᑎᒃ, ᑭᑐᕐᖓᓴᓕᐅᕐᓱᑎᓪᓗ ᐊᖑᑕᐅᓂᕐᒥᓂ ᐊᕐᕌᒍᒋᐊᓪᓚᒥᒃ ᒪᕐᕉᓂᓪᓘᓃᑦ ᐊᒻᒪᓗ ᒐᒪ ᐱᕈᕐᓂᐅᓕᕋᒥᒃ ᐊᓯᑦᔨᓲᖑᕗᑦ ᐊᕐᓇᐅᓯᑦᓱᑎᒃ ᐃᓅᓯᓕᒫᒥᓂ. ᐱᔭᑦᓴᕈᕐᓂᕋᕐᑕᐅᔪᑦ ᑲᕕᓯᖃᕐᓂᖓ ᑕᑭᓂᕐᓴᐅᓕᕐᒪᑦ 17 ᒥᓕᒦᑕᓂᒃ, ᐱᖓᓱᒐᓚᓐᓂᒃ ᐅᑭᐅᖃᕈᓇᐅᓕᕐᒪᑕ. ᑭᖑᕐᓗᑦ ᐱᒻᒪᕆᐅᕗᑦ ᐃᓚᐅᓂᕐᒥᒍᑦ ᑕᕆᐅᒥ ᓂᕿᒋᓄᑦ. ᑭᖑᕐᓗᑦ ᐊᕐᔨᒋᖕᖕᒋᑐᓂᒃ ᒥᑭᔪᖑᐊᕋᐊᓐᓂᒃ ᐆᒪᔪᕐᑑᒪᕗᑦ (zooplankton) ᐊᒻᒪᓗ ᓂᕿᒻᒫᕆᔭᐅᕗᑦ ᐊᒥᓱᐃᓄᑦ ᐆᒪᔪᒻᒪᕆᐅᓂᕐᓴᓄᑦ, ᐆᑦᑑᑎᒋᓗᒋᑦ ᐆᒐᕐᓄᑦ ᐊᑦᑏᓐᑎᒃᒥᐅᓄᑦ, Greenland Halibut, redfish, skates, wolfish, ᐊᒻᒪᓗ ᕿᕈᓕᕐᓄᑦ. ᑖᓐᓇ ᐱᑦᔨᕕᒃ ᖃᐅᔨᓴᖏᓐᓇᓲᖑᕗᖅ ᑭᖑᕐᓚᓂᒃ, ᑕᒪᕐᒥᒃ ᐃᒻᒥᓂᕿᐅᑎᒋᑦᓱᒍ ᐊᒻᒪᓗ ᐊᓯᒥᓂᒃ ᖃᐅᔨᓴᕐᑎᐅᒥᔪᓂᒃ ᐱᓇᓱᖃᑎᖃᕐᓱᓂ. ᓂᕐᔪᑎᐅᑉ ᖃᓄᐃᓐᓂᕋᕐᑕᐅᓂᖓ ᑕᕐᕋᒥᐅᑐᑦ ᑭᖑᕐᓗᑦ ᐱᑦᔪᑎᒋᑦᓱᒋᑦ SFA 5-ᒥ ᐊᒻᒪᓗ 6-ᒥ ᓄᑕᐅᓯᓕᑎᑦᑕᐅᓲᖅ ᐊᕐᕌᒍᑕᒫᑦ ᑐᖕᖓᕕᖃᕐᓱᓂ DFO-ᑯᑦ ᐅᑭᐊᒥ ᐊᒥᓱᐃᓂᒃ-ᐆᒪᔪᑦᓴᔭᓂᒃ ᓄᓗᐊᕐᓂᐊᓂᒃᑯᑦ ᖃᐅᔨᓴᐅᑎᖏᓐᓂᒃ. ᓂᕐᔪᑎᐅᑉ ᖃᓄᐃᓐᓂᕋᕐᑕᐅᓂᖓ ᑕᕐᕋᒥᐅᑐᑦ ᐊᒻᒪᓗ ᕐᑯᐅᑎᓖᑦ ᑭᖑᕐᓗᑦ ᐱᑦᔪᑎᒋᑦᓱᒋᑦ SFA 4-ᒥ, ᓯᕿᓂᐅᑉ ᓄᐃᕕᐊᒍᑦ ᖃᐅᔨᓴᕐᕕᒥ (EAZ) ᐊᒻᒪᓗ ᓯᕿᓂᐅᑉ ᓂᐱᕝᕕᐊᒍᑦ ᖃᐅᔨᓴᕐᕕᒥ (WAZ) ᓄᑕᐅᓯᓕᑎᑦᑕᐅᓲᖅ ᐊᕐᕌᒍᑕᒫᑦ ᑐᖕᖓᕕᖃᕐᑎᓗᒍ ᑕᕐᕋᒥᐅᑐᑦ ᑭᖑᕐᓗᑦ ᖃᐅᔨᓴᕐᑕᐅᓂᖓᓄᑦ ᑐᖕᖓᕕᐅᑉ-DFO-ᑯᓗ ᐅᐱᕐᖓᒥ ᓄᓗᐊᓂᒃ ᐅᓂᐊᕐᓱᑎᒃ ᑭᖑᕐᓚᓂᒃ ᖃᐅᔨᓴᐅᑎᖏᓐᓂᒃ. ᐅᓂᐊᕐᓂᑯᑦ ᖃᐅᔨᓴᕈᑏᑦ ᐱᒍᑕᐅᓲᖑᕗᑦ ᖃᐅᔨᒪᒍᑎᓂᒃ ᑭᖑᕐᓗᑦ ᐃᕐᐸᖓᓂᖓᓂᒃ, ᑕᑭᓂᕐᓗᓄᑦᓗᒍᑦ ᑕᓂᕐᓴᐅᑎᖏᓐᓂᒃ. ᐃᖃᓗᓐᓂᐊᕕᑦ ᓱᕋᐸᓪᓕᐊᓂᖓᑕ ᖃᓄᐃᓘᕐᓂᖏᑦ ᑎᒍᔭᐅᓲᑦ ᑕᑯᑦᓱᓂ ᑲᑎᓕᒫᕐᓱᑦᑕ ᐊᖏᕐᑕᐅᒪᔪᓂᒃ ᐊᓐᓂᑐᕈᓐᓇᐅᑎᓂᒃ, ᖃᑭᓴᕐᑐᑦ ᐊᓐᓂᑐᐊᖏᓐᓂᒃ, ᐃᖃᓗᓐᓂᐊᕕᐅᑉ ᐱᕕᐅᓂᖓᓂᒃ ᐊᑐᓂ ᐱᒍᑎᑦᓴᓕᑦ ᐊᔪᐃᓐᓇᓂᖏᓐᓄᑦ, ᐊᒻᒪᓗ ᐃᖃᓗᓐᓂᐊᑐᑦ ᐱᐅᓯᕆᓲᖏᓐᓄᑦ. ᓂᕐᔪᑎᐅᑉ ᖃᓄᐃᓐᓂᕋᕐᑕᐅᓂᖓ ᑕᕐᕋᒥᐅᑐᑦ ᑭᖑᕐᓗᑦ ᐱᑦᔪᑎᒋᑦᓱᒋᑦ SFA-ᓂ 1-ᒥ ᐊᒻᒪᓗ 7-ᒥ ᖃᐅᔨᓴᕐᑕᐅᕙᑦᑐᖅ ᓯᕿᓂᐅᑉ ᓂᐱᕝᕕᐊᒍᕙᓱᒃ ᐊᑦᑏᓐᑎᒃ ᑕᕐᕋᖓᓂ ᐃᖃᓗᓐᓂᐊᕕᑦ ᑎᒥᖓᑕ ᐃᓱᒪᑕᕈᑎᑎᒍᑦ ᑲᑎᒪᔨᖏᓐᓄᑦ. (SFA 7 ᐅᒃᑯᐊᑕᐅᓯᒪᔪᖅ ᑕᕐᕋᒥᐅᑕᓂᒃ ᑭᖑᕐᓚᓂᐊᕐᕕᐅᓂᕐᒧᑦ ᖃᑭᓴᕐᑐᓄᑦ 2015-ᒥᓂᒃ).

ᓄᓇᓕᑐᕐᑭᑦ ᐃᖃᓗᓐᓂᐊᑏᓪᓗ ᐱᐅᓯᑐᖃᒃᑯᑦ ᖃᐅᔨᒪᐅᓯᖏᑦ ᐱᒻᒪᕆᐅᑦᓱᑎᒃ ᐃᓚᐅᕗᑦ ᐃᖃᓗᓐᓂᐊᕕᑦ ᐊᐅᓚᑕᐅᓂᖓᓄᑦ ᐊᒻᒪᓗ ᐊᑐᑦᑕᐅᓲᖑᕗᑦ ᐃᓱᒪᑕᕐᑏᑦ ᖃᐅᔨᒪᐅᓯᖏᑦ ᐃᓚᒋᑦᓱᒋᑦ ᓱᕙᓪᓕᓇᕐᑐᓂᒃ ᐃᖃᓗᓐᓂᐊᕕᓕᕆᓂᒃᑯᑦ ᑐᑭᑖᕈᑎᓂᒃ ᐋᕐᕿᓱᐃᒍᑎᒋᑦᓱᒋᑦ. DFO-ᑯᑦ ᐃᓱᒪᑦᓴᓯᐅᕐᕕᖃᖏᓐᓇᓲᖑᕗᑦ ᓂᕐᔪᑎᒥᒃ ᐊᑐᕐᑎᓂᒃ (ᓂᐳᕐᑎᒋᐊᓕᖏᑦ ᓄᓇᑖᕐᓂᒧᑦ ᐊᖏᖃᑎᒌᒍᑏᑦ ᐋᕐᕿᓯᒪᐅᑎᒻᒪᕆᖏᑦᑕ ᐊᑖᒍᑦ ᐃᓚᐅᑎᓪᓗᒋᑦ) ᐊᑦᑐᐊᓱᑎᒃ ᓱᓇᑐᐃᓐᓇᐸᓗᓐᓄᑦ ᐅᖃᒍᑎᑦᓴᓄᑦ ᐊᒻᒪᓗ ᐃᓚᒋᓕᐅᑦᔨᓲᖑᕗᑦ ᐃᓱᒪᒋᔭᖏᓐᓂᒃ, ᑐᑭᑖᖏᓐᓂᓗ ᐊᒻᒪᓗ ᐋᕐᕿᑕᐅᕐᑯᔭᖏᓐᓂᒃ ᑕᒪᓐᓇ ᒥᑦᓱᖃᓕᑐᐊᕐᒪᑦ, ᐊᒻᒪᓗ ᐱᐅᓯᑐᖃᒃᑯᑦ ᖃᐅᔨᒪᐅᓯᓂᒃ ᐃᓚᐅᑎᑦᓱᓲᖑᕗᑦ ᐱᕙᓪᓕᐊᓂᕐᒧᑦ ᐃᓱᒪᑕᕈᑎᑎᒍᑦ ᖃᐅᔨᓴᐅᑎᑦᓴᓂᒃ ᐊᒻᒪᓗ ᐃᖃᓗᓐᓂᐊᕕᐅᑉ ᐊᐅᓚᑕᐅᓂᖓᑕ ᐸᕐᓇᑕᐅᒪᒍᑎᖏᓐᓂᒃ.

ᒪᑭᑕᐅᑎᖃᕐᓂᒧᑦ, ᐃᓅᖃᑎᒌᓄᑦ, ᐃᓗᕐᕐᑯᓯᕐᒧᓗ ᐱᒻᒪᕆᐅᓂᖓ

ᓂᐅᕐᕈᑎᑦᓴᕆᑦᓱᒋᑦ ᐊᓐᓂᑐᐊᓂᖅ ᑕᕐᕋᒥᐅᑕᕐᓂᒃ ᑭᖑᕐᓚᓂᒃ ᐊᖏᔪᒥᒃ ᐊᑑᑎᖃᕐᓱᒪᓕᕐᑐᖅ ᐋᑦᑏᓐᑎᒃ ᓯᓂᖓᓂᒥᐅᓂ ᑲᓇᑕᒥ ᐊᕐᕌᒍᐃᑦ ᕐᑯᓕᐅᓇᕐᑎᑐᑦ ᐊᒥᓱᑦ ᓇᓕᕐᓱᒋᑦ. ᐃᖃᓗᓐᓂᐊᓂᕐᒧᑦ ᐃᓚᐅᔪᑦ ᖃᓗᓯᕗᑦ >100′-ᓂᒃ ᐊᒻᒪᓗ ᓱᓇᓂ ᐅᒥᐊᕐᑐᑏᑦ ᐅᒥᐊᖏᓐᓂᒃ, ᐊᒻᒪᓗᑦᑕᐅᖅ ᐊᕐᔨᐅᖏᑦᑐᒥᒃ ᓂᖏᕈᑎᓂᒃ ᑎᒍᒥᐊᕈᑎᓂᒃ ᐃᓄᓕᓐᓂᒃ ᓄᓇᖃᕐᕖᓯᒪᔪᓂᒃ ᓄᓇᑖᕐᓱᒪᐅᑎᖃᖏᖏᑐᓂᒃ ᐊᓯᖏᓐᓂᓗ ᑲᑐᔨᖃᑎᑏᓪᒥᔪᓂᒃ. ᐱᑕᖃᕐᒪᑦ 17-ᓂᒃ >100′-ᓂᒃ ᐅᒥᐊᑦ ᐱᔪᓐᓇᐅᑎᖏᓐᓂᒃ, ᐊᒻᒪᓗ 225 ᒥᑦᓴᓐᑦᑐᓂᒃ ᓯᓇᒍᑦ ᐱᔪᓐᓇᐅᑎᒥᒃ ᑎᒍᒥᐊᕐᑐᓂᒃ, ᑖᓐᓇ ᐃᖃᓗᓐᓂᐊᕕᒃ ᐱᒻᒪᕆᐅᑦᓱᓂ ᓄᐃᑕᑦᓱᕗᖅ ᐱᓇᓱᖃᕈᑎᒥᒃ ᐊᒻᒪᓗ ᑮᓇᐅᔭᓕᐅᕈᑎᒥᒃ ᑲᓇᑕᐅᑉ ᐋᑦᑏᓐᑎᒃᖓᓂ ᐊᒻᒪᓗ ᐅᑭᐅᕐᑕᑐᖓᓂ.

ᑲᓇᑕᒥᐅᑦ ᐅᑭᐅᕐᑕᑐᒥ ᑭᖑᕐᓚᓂᐊᕐᑎᖏᑦ ᐊᖏᔪᒥᒃ ᐃᑲᔪᕐᓯᓂᖃᓲᖑᕗᑦ ᐅᑭᐅᕐᑕᑑᑉ ᐱᕙᓪᓕᐊᓂᖓᓄᑦ ᐊᕐᕌᒍᖃᕐᑎᓗᒍ ᐱᓇᓱᖃᕐᑎᓯᓂᕐᒥᒃ ᐊᒻᒪᓗ ᐱᒋᐅᕐᓴᑎᕐᓯᓂᕐᒥᒃ ᐅᑭᐅᕐᑕᑐᒥ ᓄᓇᓯᒪᔪᓂᒃ, ᖃᓗᑦᓱᒋᑦ ᐊᒥᓱᑲᓪᓗᑦ ᐃᓄᐃᑦ ᐊᒻᒪᓗ ᐃᓐᓅ ᓄᓇᓯᒪᔪᕐᑯᑎᖏᑦ ᓛᐸᑐᐊ ᑕᕐᕋᖓᓂ, ᓄᓇᕕᒻᒥᓗ ᐊᒻᒪᓗ ᓄᓇᕗᕐᒥ. ᐊᓐᓂᑐᕐᓂᒥᒃ ᐱᖃᑎᒌᒍᑏᑦ ᓄᐃᑕᐅᓯᒪᓂᖓᑦ, ᖃᓗᓯᑦᓱᓂ ᐋᕐᕿᓱᑦᑕᐅᓯᒪᔪᓂᒃ >100′-ᓂᒃ ᐅᒥᐊᓕᓐᓄᑦ ᐱᔪᓐᓇᐅᑎᒥᒃ ᑎᒍᒥᐊᕐᑎᓄᑦ ᐊᕐᔨᐅᖏᑦᑐᓂᒃ ᓂᖏᕈᑎᖃᕐᑎᑕᐅᑦᓱᑎᒃ, ᐊᒥᓱᓂᒃ ᑮᓇᐅᔭᓂᒃ ᐃᑎᕐᓱᒍᑕᐅᓯᒪᔪᑦ ᓴᐳᒻᒥᐅᑕᐅᑎᓪᓗᒍ ᐅᑭᐅᕐᑕᑐᒥ ᐱᕙᓪᓕᐊᓂᕐᒥᒃ. ᐊᕐᔨᐅᖏᑦᑐᓂᒃ ᓂᖏᕈᑎᓂᒃ ᑎᒍᒥᐊᕐᑐᑦ ᐃᓚᖏᑦ ᓄᓇᕗᕐᒥ ᐅᑦᑐᑕᐅᕙᑦᑐᑦ ᒫᓐᓇᓱᐅᑎᑐᐃᓐᓇᓂᒃ ᐱᔪᓐᓇᐅᑎᓂᒃ ᑭᖑᕐᓚᓂᐊᕐᐸᓱᑎᓪᓗ ᓇᒻᒥᓂᕐᒥᓄᑦ ᐅᒥᐊᓄᑦ. ᑭᖑᕐᓚᓂᒃ ᐱᔭᑦᓴᓕᐅᕐᕕᑦ ᓄᐃᑕᑦᓱᒥᔪᑦ ᐊᒥᒐᖏᑦᑐᓂᒃ ᓄᓇᓕᒻᒥᐅᑦ ᐱᓇᓱᖃᖏᓐᓂᒃ. ᓱᓕᒋᐊᓪᓚᒃ, ᐱᕐᑯᑏᑦ ᐊᒻᒪᓗ ᐱᑦᔪᔨᒍᑏᑦ ᐊᑐᖃᑦᑕᓇᐊᓪᓕᑦ ᒪᑭᑕᑦᓱᐅᑎᒥᓗᒋᑦ ᐅᒥᐊᕐᔪᐊᑦ ᐊᐅᓚᓂᖏᓐᓂᒃ ᐊᒻᒪᓗ ᓄᓇᑖᑦᑐᑦ ᐃᖃᓗᓐᓂᐊᒐᓕᓇᕕᑦ ᐱᒻᒪᕆᐅᑦᓱᑎᒃ ᐃᖃᔪᑎᐅᒋᕗᑦ ᓄᓇᓕᓐᓂ ᒪᑭᑕᐅᑎᖃᕐᓂᒥᒃ ᐱᖕᖓᑎᑦᓱᒍᑕᐅᒪᒥᒃ ᐱᓇᓱᖃᕐᓂᒃ ᐊᒻᒪᓗ ᑮᓇᐅᔭᓂᒃ ᐃᑎᕐᓱᒍᑕᐅᒪᒥᒃ ᐱᑦᔪᔨᒍᑏᑦ ᐱᓇᓱᖃᕐᓂᖓᑎᒍᑦ. ᐱᓇᓱᑦᑎᑕᐅᑦᓱᑎᒃ ᐃᑲᔪᕐᓯᖃᑕᐅᓴᒥᔪᑦ ᖃᓗᓯᕗᑦ ᐅᒥᐊᓂᒃ ᐊᒻᒪᓗ ᐱᓇᓱᑎᓂᒃ ᓴᓇᔨᓂᒃ, ᓴᓇᒪᑦᓱᐊᑎᑦᓱᔨᓂᒃ, ᓂᐅᔾᔪᔨᓂᒃ, ᑕᕐᑯᐊᑦᓴᓂᐊᕐᕕᓂᒃ (ᓂᕿᓂᒃ ᐅᕐᓱᐊᓗᒻᒥᓗ), ᑕᑯᓐᓇᑏᑦ ᖃᓗᔭᐅᒪᒍᑎᖏᓐᓂᒃ, ᐊᒻᒪᓗ ᐊᐅᓪᓚᒃᑦᑕᐅᑎᓂᒃ ᐊᒻᒪᓗ ᐅᓯᔨᓂᒃ.

ᓯᓚᕐᔪᐊᓕᒫᒥ ᐊᓐᓂᑐᕐᓂᐸᐅᖃᑕᐅᒪᒥ ᓂᓪᓚᓱᑦᑐᒥ-ᐃᒪᕐᒥᐅᑕᓂᒃ ᑭᖑᕐᓚᓂᒃ ᐆᓇᑕ ᑕᑯᓕᓂᐅᓕᕐᑐᖅ ᓄᓈᕐᑕᐅᔪᑦ ᐊᑭᖏᑦᑕ (LV) ᐊᑭᑦᑐᕆᐊᕐᓂᖓᓂᒃ 44%-ᒧᑦ ᐊᕐᕌᒍᓂ ᖃᒻᒥᖅ (2013-ᒥᒃ 2015-ᒧᑦ), ᐃᑭᓕᒋᐊᖃᑦᑕᕋᓗᐊᕐᒪᑕ ᓄᓈᕐᑕᐅᔪᑦ ᐅᓄᕐᓂᖏᑦ (LQ) ᐱᑦᔪᑎᖃᕐᑎᓗᒍ ᑲᑎᓕᒫᕐᓱᑦ ᐊᖏᕐᑕᐅᒪᔪᓂᒃ ᐊᓐᓂᑐᕈᑎᑦᓴᑦ (TAC) ᐃᑭᓕᒋᐊᕐᑕᐅᖃᑦᑕᓂᖓᓂᒃ. ᓯᓂᕐᓱᑐᑦ ᐅᒥᐊᑦ ᑲᑎᑦᓱᒍ LV-ᖓᑦ ᒪᕐᕈᕕᑐᐃᓐᓇᕋᓂ ᐊᑭᑦᑐᕆᐊᕐᓱᒪᒻᒥᔪᖅ $116 ᒥᓕᐊᓐᖑᓕᕐᓱᓂ 2015-ᒥ, 30%-ᒧᑦ LQ-ᖓ ᑲᑕᑦᓱᒪᒐᓗᐊᕐᒪᑦ, ᒐᒃᑯᐊ >100′-ᓕᓐᓂᒃ ᐅᒥᐊᓖᑦ LV-ᖓᑦ 32%-ᒧᑦ ᐊᑭᑦᑐᕆᐊᕐᓱᒪᒻᒥᑎᓪᓗᒍ $350 ᒥᓕᐊᓐᖑᓕᕐᓱᓂ 2015-ᒥ, 10%-ᒧᑦ LQ-ᖓ ᑲᑕᑦᓱᒪᒐᓗᐊᕐᒪᑦ.

ᑲᓇᑕᒥᐅᑦ ᐊᐅᓪᓚᑎᑦᓯᒍᑎᖏᑦ ᑕᕐᕋᒥᐅᑕᕐᓂᒃ ᑭᖑᕐᓚᓂᒃ 2013 ᐊᒻᒪᓗ 2015 ᐊᑯᓐᓂᖓᓂ ᒪᓕᑦᑐᓯᒪᔪ ᐱᐅᓯᐅᓕᕐᑐᓂᒃ ᓄᓇᕐᑕᐅᔪᕐᑎᒍᑦ, ᐊᐅᓪᓚᑐᕐᓴᓕᐊᑦ ᐊᒥᑦᓂᖓ ᑲᑕᕐᑎᓗᒍ 14%-ᒧᑦ ᑭᓯᐊᓂ ᐊᐅᓪᓚᑐᑦ ᐊᑭᑐᓂᖓ ᖁᒻᒧᐊᒥᑎᓪᓗᒍ 34%-ᒧᑦ $439 ᒥᓕᐊᓐᖑᓕᕐᓯᓂ. ᓯᓈᓂ ᐅᒥᐊᕐᑐᑏᑦ ᓂᐅᕐᕈᑎᕐᓴᓕᐅᓲᖑᕗᑦ ᐊᒦᔭᕐᓯᒪᔪᓂᒃ ᑭᖑᕐᓚᓂᒃ, ᑕᒪᓐᓇ ᓄᓇᒥ ᑲᒪᒋᔭᐅᑎᓪᓗᒍ. ᑲᓇᑕᐅᑉ ᐊᐅᓪᓚᑎᑦᓯᕕᒋᓂᕐᐸᖏᑦ ᑕᒪᑐᒥᖓ ᓂᕐᔪᑎᒥᒃ ᒪᑯᐊᖑᕗᑦ ᔪᓐᑎᑦ ᑭᖕᑕᒻ, ᑎᐊᓐᒫᒃ, ᐊᒻᒪᓗ ᔪᓐᑎᑦ ᓯᑌᑦᑦ. ᐊᕐᔨᐅᒥᒐᑎᒃ, >100′-ᓕᓐᓂᒃ ᐅᒥᐊᓖᑦ ᓂᐅᕐᕈᑎᕐᓴᓕᐅᓲᑦ ᑕᓇᐅᒥ ᕐᑯᐊᕐᑎᑕᐅᓯᒪᔪᓂᒃ, ᐊᒦᔭᒻᒥᑐᓂᒃ ᑭᖑᕐᓚᓂᒃ, ᑖᒃᑯᐊ ᐊᒥᓲᓂᕐᓴᖏᑦ ᐊᐅᓪᓚᐸᕐᑎᓗᒋᑦ ᓴᓃᓯᒃᑯᓄᑦ, ᑎᐊᓐᒫᒃᒧᑦ ᐊᒻᒪᓗ ᐁᓪᓿᓐᑦ-ᒧᑦ.

ᐱᔪᒪᔭᒻᒪᓇᐅᓂᖓ ᑫᓪᓗᐊᓯᒪᒐᓗᐊᕐᑎᓗᒍ ᐊᑭᖓᑎᒍᑦ ᐅᓄᕐᓯᒋᐊᕈᑎᓂᒃ ᐊᕐᕌᒍᓂ ᖃᒻᒥᖅ ᓈᒻᒪᓯᑎᑦᓯᒋᑦ ᓴᑐᕐᑎᓯᒍᑎᒋᓗᒋᑦ ᐊᐅᓪᓚᑐᑦᓴᑦ ᐊᒻᒪᓗ ᓄᓇᕐᑕᐅᔪᑦ ᓱᕐᕋᑕᐅᒪᓂᖓᓂᒃ ᑕᒪᒃᑯᐊ LQ-ᖏᑦ ᐃᑭᓪᓕᐅᒥᓯᒪᒻᒪᑕ, ᑕᒪᑐᒪ ᐱᐅᓯᐅᓂᖓ ᑲᔪᓯᖕᖏᑐᐃᓐᓇᕆᐊᖃᕐᒥᔪᖅ. ᓱᓕᒋᐊᓪᓚᒃ LQ-ᖏᑦᑕ ᐃᑭᓕᐅᒥᒋᐊᓪᓚᓂᖏᑦ, ᐅᕝᕙᓘᓐᓃᑦ ᐊᑭᖓᑕ ᑲᑕᑉᐸᓕᐊᒍᑎᖏᑦ, ᒧᒥᑦᑎᓯᒍᓐᓇᑐᑦ ᐊᑭᖓᑕ ᖁᒻᒧᐊᓯᒪᓂᖓᓂᒃ.

ᐱᔪᓐᓇᓂᖅ ᐊᒻᒪᓗ ᓂᖏᕈᑏᑦ

ᐊᓪᓚᓯᒪᒋᐊᓖᑦ. ᑐᕐᖃᑕᕐᕕᒃ ᐱᕕᖃᑦᓯᐊᑐᖅ, ᓄᖑᑎᓇᑦᑐᓕᓂᖅ ᐱᑦᔪᑎᒋᓗᒍ ᐊᓯᖏᓐᓂᓘᓐᓃᑦ ᓱᓕᔪᓂᒃ ᐱᑦᔪᑎᖃᕐᓗᓂ, ᐋᕐᕿᒋᐊᕐᑎᓯᓂᕐᒥᒃ ᓇᐅᑐᐃᓐᓇᒥᒃ ᐋᕐᕿᓯᒪᔪᒥᒃ IFMP-ᒥ ᒪᓕᓪᓗᓂ ᓄᑭᓂᒃ ᐊᖏᑦᑕᐅᓯᒪᔪᓂᒃ ᒪᓕᑦᓱᓂ ᐃ ᖃᓗᓐᓂᐊᕕᓐᓄᑦᐱᕐᑯᔭᒥᒃ.

ᐱᔪᓐᓇᕕᖃᕐᓂᖅ ᐅᖃᕐᑕᐅᕗᖅ ᐃᒫᒃ "ᐱᕕᖃᕐᓂᖅ ᐊᓐᓂᑐᕐᓂᒥᒃ ᐅᕝᕙᓘᓐᓃᑦ ᐊᑐᕐᓂᒥᒃ ᐃᖃᓗᓐᓂᐊᕕᐅᑉ ᓂᕐᔪᑎᖏᓐᓂᒃ, ᐃᓘᓐᓈᒍᑦ ᐱᕕᖃᕐᑎᑕᐅᑦᓱᓂ ᐱᔪᓐᓇᐅᑎᓄᑦ ᐅᕝᕙᓘᓐᓃᑦ ᐃᓐᓄᐃᒪᒍᑎᓄᑦ ᓄᐃᑕᐅᓯᒪᔪᓄᑦ ᐃᖃᓗᓐᓂᐊᕕᓕᕆᓂᖅ ᐊᒻᒪᓗ ᐃᒪᕐᐱᓕᕆᓂᖅ ᑲᓇᑕᒃᑯᓂᒃ ᐊᖏᕈᑕᐅᑎᓪᓗᒋᑦ ᑐᕐᖃᑕᕐᕕᒍᑦ ᐃᖃᓗᓐᓂᐊᕕᓐᓄᑦ ᐊᒻᒪᓗ ᐃᒪᕐᐱᓄᑦ. ᑖᓐᓇ ᐱᑦᔪᔭᕕᒃ ᐃᓱᒪᓂᐊᕐᑐᖅ ᓄᓇᖃᕐᖃᓯᒪᔪᓄᑦ ᐊᒻᒪᓗ ᓄᓇᑖᕈᑎᑎᒍᑦ ᐱᔪᓐᓇᓂᕆᔭᐅᔪᓂᒃ ᑕᒪᒃᑯᓂᖓ ᐱᕕᖃᕐᑎᓯᒍᑎᓂᒃ ᓄᐃᑦᓯᓕᕈᓂ." ᓂᖏᕈᑎ ᑐᑭᓕᒃ ᐃᒫᒃ "ᖃᓄᐃᓪᓗᐊᓂᖓ ᐅᕝᕙᓘᓐᓃᑦ ᓂᖏᕈᑎᖓ ᐃᖃᓗᓐᓂᐊᕕᐅᑉ ᓂᕐᔪᑎᖓᓂᒃ ᐊᒻᒪᓗ/ᐅᕝᕙᓘᓐᓃᑦ ᐊᔪᐃᓐᓇᕆᐊᖃᕐᓂᒥᒃ ᐃᑉᐸᑎᑕᐅᔪᒥᒃ ᐅᕝᕙᓘᓐᓃᑦ ᐊᒡᒍᑎᑕᐅᔪᒥᒃ ᑐᕐᖃᑕᕐᕕᒍᑦ ᐃᖃᓗᓐᓂᐊᕕᓐᓄᑦ ᐊᒻᒪᓗ ᐃᒪᕐᐱᓄᑦ ᑐᕌᕐᑎᓗᒍ ᒌᒃᑯᓄᖓ ᓂᕐᔪᑎᒥᒃ ᐊᓐᓂᑐᕐᓂᒥᒃ ᐱᕕᖃᕐᑎᑕᐅᔪᓄᑦ."

ᐱᕕᖃᕐᑎᓯᓂᐅᔪᖅ ᑕᕐᕋᒥ ᑭᖑᕐᓚᓂᐊᕕᒧᑦ ᐃᓱᒪᒋᔭᐅᕗᖅ ᖃᓄᐃᑦᑐᓇᔭᐅᒐᓂ ᑕᒥᓐᓂ >100′-ᓖᑦ ᐃᓂᖓᓂ, ᓯᓂᕐᓱᑐᓪᓗ ᐃᓂᖏᓐᓂ ᐊᒻᒪᓗ ᐊᑦᔨᐅᖏᑦᑐᓂᒃ ᓂᖏᕈᑎᓂᒃ ᑎᒍᒥᐊᕐᑎᑐᒍᑦ 2016-ᖑᑎᓪᓗᒍ. ᓄᑖᒥᒃ ᐱᕕᑖᕐᑎᓯᒍᑎᒋᐊᓪᓚᒥᒃ ᐱᑕᖃᖏᖏᑐᖅ ᑕᕐᕋᒥᐅᑐᑦ ᑭᖑᕐᓗᑦ ᐱᑦᔪᑎᒋᓗᒋᑦ, ᐊᒻᒪᓗ ᒥᑦᓯᖃᕐᓂᖏᑦ ᓄᓇᑖᕐᓂᒧᑦ ᐊᖏᖃᑎᒌᒍᑏᑦ ᐃᓱᒪᒋᔭᐅᒋᐊᖃᕐᓯᑎᒃ ᐱᕕᑖᕐᑎᓯᒍᑎᒥᒃ ᐊᒻᒪᓗ ᓂᖏᕐᑎᓯᒍᑎᒥᒃ ᑐᑭᑖᕐᑐᖃᓚᖓᓕᕐᐸᑦ.
ᑕᕐᕋᒥᐅᑐᑦ ᑭᖑᕐᓗᑦ TAC-ᖓ ᐊᑐᓂ SFA-ᓂ 0-ᒥᒃ 6-ᒧᑦ ᐋᑕᐅᓯᒪᔪᖅ >100′-ᓕᓐᓄᑦ ᑭᖑᕐᓚᓂᐊᕐᑎᓄᑦ, ᐊᕐᔨᐅᖏᑦᑐᓂᓪᓗ ᓂᖏᕈᑎᓂᒃ ᑎᒍᒥᐊᕐᑐᓄᑦ ᐊᒻᒪᓗ ᓯᓈᓂ ᐅᒥᐊᕐᑐᑎᓄᑦ ᒪᓕᑦᓱᓂ SFA-ᖓᑕ ᓇᓪᓕᐊᖑᓂᖓᓂᒃ. 1997-ᒥᒃ 2015-ᒧᑦ, ᑭᖑᓪᓕᐸᐅᑦᓱᓂ ᐃᑎᕐᓂᒧᑦ, ᓯᕗᓪᓕᐸᐅᑦᓱᓂ ᐊᓂᓂᕐᒧᑦ (LIFO) ᒪᓕᒐᖓᑦ ᓴᓇᕐᑎᒻᒪᑎᐅᓚᐅᔪᔪᖅ ᑖᑦᓱᒧᖓ ᐱᑦᔪᔭᕕᒻᒧᑦ ᓇᓗᓐᕐᓯᒋᐊᓕᕐᒪᑕ ᐱᕕᖃᕐᑎᓯᒍᑎᓂᒃ ᐊᒻᒪᓗ ᓂᖏᕐᑎᓯᒍᑎᓂᒃ ᐊᑐᓂ SFA ᐃᓗᐊᓂ, ᓄᓇᑖᕐᓂᒧᑦ ᐊᖏᖃᑎᒌᒍᑏᑦ ᑲᒪᒋᓇᒋᑦ.

ᐱᒋᐊᕐᓯᒍ 2016-ᒥ, ᑖᓐᓇ ᐱᑦᔪᔭᕕᒃ, ᑐᕐᖃᑕᕐᕕᒃ ᑐᑭᑖᕐᑎᓗᒍ, ᑲᔪᓯᑎᑦᓯᓚᐅᔪᔪᖅ ᐊᓯᑦᔨᑕᖏᖏᑐᓂᒃ ᐳᓴᓐᑎᑎᒍᑦ ᐊᒡᒍᕈᑎᓂᒃ ᓂᖏᕈᑎᓂᒃ ᑎᒍᒥᐊᕐᑐᓄᑦ ᐊᑐᓂ ᓯᕿᓂᕙᓐᓂᓴᓂ SFA-ᓂ (4-6). SFA 4-ᒥ ᓂᖏᕈᑏᑦ ᐋᕐᕿᒋᐊᕐᑕᐅᓚᐅᔪᔪᑦ 2017-ᒥ. ᐳᓴᓐᑎᑎᒍᑦ ᓂᖏᕈᑏᑦ ᓇᓗᓐᕐᓯᒍᑕᐅᕗᑦ ᐊᒡᒍᑎᑦᓯᒍᑎᓂᒃ ᐃᓚᐅᕕᓕᓐᓄᑦ SFA-ᓂᒃ 4, 5 ᐊᒻᒪᓗ 6-ᒥ. ᐳᓴᓐᑎᑎᒍᑦ ᓂᖏᕈᑏᑦ ᐱᕕᖃᖏᖏᑐᑦ ᑕᕐᕋᕙᓯᓐᓂᓴᓂ ᐃᓂᓂ ᓄᓇᑖᕐᓂᒧᑦ ᐊᖏᖃᑎᒌᒍᑏᑦ ᐊᑖᒍᑦ ᑲᔪᓯᑎᑕᐅᒋᐊᓖᑦ ᐃᓱᒪᒋᐊᖃᕐᑎᓯᕕᖏᓐᓂ ᐊᒡᒍᕈᑎᓂᒃ ᓄᐃᓚᕿᔪᔭᐅᔪᓂᒃ ᐊᓯᑦᔨᕈᑎᓄᑦ TAC-ᒧᑦ ᐊᑕᐅᓯᐅᓈᕐᑎᓗᒋᑦ. ᐳᓴᓐᑎᑎᒍᑦ ᓂᖏᕈᑏᑦ ᓇᓗᓐᕐᓯᒍᑕᐅᓯᒪᔪᑦ ᖃᓄᐃᓪᓗᐊᑐᓂᒃ ᐊᒡᒍᕈᑎᑖᕐᓂᖓᓂᒃ ᐃᓚᐅᔪᑦ SFA-ᓂ 4, 5 ᐊᒻᒪᓗ 6.

ᐃᓯᕕᑦᓯᒍᑎ ᓄᐃᑦᓯᔪᖅ ᐱᕕᖃᕐᑎᑕᐅᔪᓂᒃ ᐊᒻᒪᓗ ᓂᖏᕈᑎᓂᒃ SFA-ᓂ 4-6 (ᐳᓴᓐᑎᑎᒍᑦ ᐊᒡᒍᕈᑕᐅᑎᓪᓗᒋᑦ).

ᐅᒥᐊᓖᑦ / ᑯᒻᒪᓲᑎᓖᑦ	SFA 4	SFA 5	SFA 6	SFA 7*
ᐃᒪᕐᐱᒥ	76.2%	38.04%	23.1%	20.2%
ᓯᓈᓂ	5.3%	-	69.6%	65.7%
ᐃᓐᓄ ᓄᓇᕐᔪᐊᖓᑦ	8.5%	5.19%	1.7%	-
ᓄᓇᑦᓯᐊᕗᑦ ᑲᕙᒪᖓ	10%	9.9%	-	-
ᑕᕐᕋᒥ ᑲᑐᑦᔭᔪᑦ	-	28.0%	-	-
ᓄᓇᑐᖃᕗᑦ ᓄᓇᓕᐅᑉ ᑲᑎᒪᔨᖏᑦ	-	6.22%	-	-
ᓯᓈᓂ ᓱᕐᕋᑕᐅᔪᑦ ᐆᒐᕐᓂᐊᑏᑦ (Cartwright-ᒥᒃ L'anse au Clair-ᒧᑦ)	-	8.84%	-	-
ᓯᓈᓂ ᓱᕐᕋᑕᐅᔪᑦ ᐆᒐᕐᓂᐊᑏᑦ (ᑕᕐᕋᕙᓯᒥ ᑎᑭᕋᕐᔪᐊᒥᐅᑦ)	-	1.04%	-	-
ᑐᓐᑦ ᐋᓐᑐᓂᒥ ᓂᕐᔪᑏᑦ ᖃᒪᓂᖓᑕ ᑎᒥᖓ (SABRI)	-	-	4.5%	-

ᕗᑯ ᕿᑭᑦᑕᖓᑕ ᑯᐊᐸᖓ	-	-	1.1%	-
PEI-ᒥᐅᑦ ᑎᒥᐅᖃᑎᒌᑦ	-	-	-	9.4%
Miawpukek-ᒥ ᓄᓇᖃᕐᖃᓯᒪᔪᑦ ᓄᓇᕐᔪᐊᖓᑦ	-	-	-	4.7%

* NAFO-ᑯᑦ ᑐᑭᑖᑦᓴᓂᐊᕐᐸᑕ ᐱᒋᐊᓪᓚᑎᑦᓯᓚᖓᓗᑎᒃ ᖃᑭᓴᐅᑎᒋᓗᒋᑦ ᑭᖑᕐᓚᓂᐊᕐᓂᒥᒃ SFA 7-ᒥ, ᑰᑕᓂᒃ ᐊᒡᒍᕈᑏᑦ ᑐᑭᒧᐊᒍᑎᖓᑕ ᐅᖕᖃᐅᓂᖓ ᐊᑐᕋᔭᕐᑐᖅ.

ᑕᕐᕙᓯᒥ, ᐃᒪᕐᐱᒥ ᐅᒥᐊᕐᑐᑏᑦ, ᓄᓇᕗᑦ ᐊᒻᒪᓗ ᓄᓇᕕᒃ ᐱᕕᖃᕐᑎᑕᐅᕗᑦ ᓂᕆᕈᑎᖃᕐᓱᑎᓪᓗ SFA 1-ᒥ. ᐊᒡᒍᕈᑏᑦ ᐊᐅᓚᑦᓯᒍᑎᓂᒃ ᐃᓛᒃᑯᑦ (MU) ᓄᓇᕗᑦ ᓯᕿᓐᓂᕕᐊᓂ, ᓄᓇᕕᐅᑉ ᓯᕿᓐᓂᕕᐊᓂ, ᐊᒻᒪᓗ ᐃᓗᓐᓇᖓᓂ ᓂᐱᕝᕕᐊᒍᑦ ᖃᐅᔨᓴᕐᕕᓕᒫᒥ ᓄᐃᑕᕕᐅᔪᒥ MU-ᓄᑦ ᓄᓇᕗᑦ ᓂᐱᕝᕕᐊᓂ ᐊᒻᒪᓗ ᓄᓇᕕᐅᑉ ᓂᐱᕝᕕᐊᓂ, ᐃᑭᕋᓴᕐᔪᐊᑉ ᐃᓗᐊᓃᑦᑐᑦ, ᖁᒥᐅᑕᐅᕗᑦ ᓄᓇᕗᕐᒥ ᓄᓇᕕᒻᒥᓗ ᑯᒻᒪᓲᑎᓕᓐᓄᑦ, ᑖᒃᑯᐊ ᐃᓂᖏᑦ ᓄᓇᕗᑦ ᓄᓇᑖᖑᕕᖓᑕ ᐊᒻᒪᓗ ᓄᓇᕕᒻᒥ ᐃᓄᐃᑦ ᓄᓇᑖᕐᕕᖓᑕ ᐃᓗᐊᓃᒻᒪᑕ. ᑕᕐᕋᒥᐅᑕᓂᒃ ᑭᖑᕐᓚᓂᒃ ᓂᖏᕈᑎᑦ ᐊᒡᒍᓇᐊᓪᓚᑕᐅᓲᖑᕗᑦ ᐊᑕᐅᓯᐅᓈᕐᑎᑐᓄᑦ ᓄᓇᕗᕐᒥᐅᑦ ᑎᒥᖏᓐᓄᑦ ᒐᒥᖓᓂᖓ ᐅᖃᕐᓯᒪᔪᓂᒃ ᐊᕐᕌᒍᓂᒃ ᐋᕐᕿᓯᒪᕕᖃᕐᑎᓗᒍ. ᓄᓇᕗᑦ ᐊᒡᒍᑎᕐᓯᒋᐊᓪᓚᕈᑎᖏᓐᓂᒃ ᐱᑎᑕᐅᔪᑦ ᓄᐃᑕᖏᓐᓇᓂᐊᖕᖏᑐᒥᒃ ᐱᔪᓐᓇᐅᑎᑖᕐᑎᑕᐅᓲᖑᕗᑦ. ᓄᓇᕕᒻᒥᐅᑦ ᐃᓄᐃᑦ ᓂᖏᕈᑎᖏᑦ ᐋᑕᐅᓲᑦ ᒪᑭᕝᕕᒧᑦ ᐃᖃᓗᓐᓂᐊᓚᖓᑎᓪᓗᒍ ᑭᒡᒐᕐᓗᓂᒋᑦ. ᐱᕕᖃᕐᑎᑕᐅᓂᖅ ᓄᓇᕗᑦ ᐊᒻᒪᓗ ᓄᓇᕕᒃ MU-ᖏᓐᓂᒃ ᐃᓱᖃᕐᒥᔪᖅ ᒐᒃᑯᓄᖕᒋᓇᖅ ᖃᑭᓴᐅᑎᓄᑦ ᓂᖏᕈᑎᑖᓲᓄᑦ ᑖᒃᑯᓇᓂ ᐃᓂᓂ, ᐋᕐᕿᒋᐊᕐᑕᐅᖃᑦᑕᓂᖏᑦ ᖃᖓᑐᐃᓐᓇᖅ ᒪᓕᑐᐃᓐᓇᓱᒋᑦ.

ᐊᐅᓚᑦᓯᓂᐅᑉ ᐱᕐᕈᓯᖓ

ᐊᐅᓚᑦᓯᓂᖅ ᑕᕐᕋᒥᐅᑕᕐᓂᒃ ᑭᖑᕐᓚᓂᒃ ᐃᖃᓗᓐᓂᐊᕕᒻᒥᒃ ᑲᔪᓯᑎᑕᐅᓲᖑᕗᖅ ᐃᓱᒪᑦᓴᓯᐅᕈᑕᐅᑦᓯᓂ ᑯᒻᒪᓲᑎᓕᓐᓂᒃ ᐱᓗᐊᕐᑐᒥᒃ ᐊᕐᕌᑎᖃᕐᓯᓂ ᑕᕐᕋᒥ ᑭᖑᕐᓚᓂᒃ ᖃᐅᔨᒪᒍᑕᐅᑎᕐᓯᓂᕐᒧᑦ ᑲᑎᒪᔨᓂᒃ (NSAC), ᑖᒃᑯᐊᓗ ᒐᒪᖕᖓᐅᓂᕐᓴᖅ ᑲᑎᓲᖑᕗᑦ ᐊᕐᕌᒍᑕᒫᑦ. NSAC-ᑯᑦ ᐱᒐᓱᐊᓲᖑᕗᑦ ᐃᓱᒪᖃᑎᒌᑦᑐᐃᓇᐅᓂᕐᒥᒃ ᑯᒻᒪᓲᑎᓕᑦᑎᒍᑦ ᐋᕐᕿᑕᐅᕐᑯᔨᒍᑎᓕᐅᓕᕋᒥᒃ ᑐᕐᖃᑕᕐᕕᒧᑦ. ᑯᒻᒪᓲᑎᓖᑦ ᐃᓱᒪᒋᔭᖏᑦ, ᐃᓱᒪᑕᕈᑏᑦ ᓄᐃᑕᖏᑦ ᐊᓯᖏᓪᓗ ᐃᓱᒪᒋᔭᕐᓴᑦ ᒪᓂᔭᐅᓲᖑᕗᑦ ᑐᕐᖃᑕᕐᕕᒧᑦ ᑕᕐᖃᑕᕐᓴᑦ.

ᐅᓪᓗᒥᒧᑦ ᑎᑭᑦᓱᒍ, ᐱᖓᓱᐃᓂᒃ ᓄᓇᒥᒃ ᐱᖃᕐᓂᒧᑦ ᐊᖏᖃᑎᒌᒍᑎᓂᒃ ᐋᕐᕿᓯᒪᔪᖃᓕᕐᑐᖅ ᐃᓱᒪᒋᔭᐅᖃᑦᑕᕆᐊᓕᓐᓂᒃ ᐊᐅᓚᑦᓯᔪᖃᓕᕐᐸᑦ ᑕᕐᕋᒥᐅᑕᓂᒃ ᑭᖑᕐᓚᓂᒃ ᐃᖃᓗᓐᓂᐊᕕᒻᒥᒃ: ᓄᓇᕗᑦᒥ ᓄᓇᒥᒃ ᐱᖃᕐᓂᒧᑦ ᐊᖏᖃᑎᒌᓐᓂᖅ (NLCA), ᓛᐸᑐᐊᒥ ᐃᓄᐃᑦ ᓄᓇᒥᒃ ᐱᖃᕐᓂᒧᑦ ᐊᖏᖃᑎᒌᓐᓂᖓ ᐊᒻᒪᓗ ᓄᓇᕕᒻᒥ ᐃᓄᐃᑦ ᓄᓇᒥᒃ ᐱᖃᕐᓂᒧᑦ ᐊᖏᖃᑎᒌᓐᓂᖓ (NILCA). ᑕᒪᒃᑯᐊ ᐊᖏᖃᑎᒌᓐᓃᑦ ᐱᕕᓕᐅᕐᓯᒪᕗᑦ ᒪᑭᑦᓯᓂᕐᒥᒃ ᐱᑦᓴᓂᒃ ᐅᕝᕙᓘᓐᓃᑦ ᐆᒪᔪᓂᒃ ᐊᐅᓚᑦᓯᖃᑎᒌᑦ ᐃᓂᓪᓚᕈᑎᖏᓐᓂᒃ ᑖᒃᑯᐊ ᐊᑑᑎᖃᕐᑎᓗᒋᑦ ᐊᒻᒪᓗ ᑲᒪᔨᐅᒍᑎᖃᕐᑎᓗᒋᑦ ᐊᕐᔨᒌᖏᑐᓂᒃ ᖃᐅᔨᒪᑎᑦᓯᔨᐅᓂᕐᒥᒃ ᐱᒋᐊᕐᓯᒍ ᑐᑭᑖᕐᑎᐅᓂᕐᒧᑦ ᑎᑭᑦᓯᒍ ᐊᑦᑐᐊᓱᑎᒃ ᐃᖃᓗᓐᓂᐊᕖᑦ ᖃᓂᒋᔭᖏᑦᑕ ᑲᒪᒋᔭᐅᓂᖓᓄᑦ. ᑐᕐᖃᑕᕐᕕᒃ ᐃᖃᓗᓐᓂᐊᕕᓕᕆᓂᕐᒧᑦ ᐊᒻᒪᓗ ᐃᒪᕐᐱᓕᕆᓂᕐᒧᑦ ᑎᒍᒥᐊᕐᓴᓇᕐᑐᖅ ᑲᒪᔨᐅᓂᕐᒥᒃ ᓂᕐᔪᑎᐅᑉ ᓄᖑᑕᐅᑦᑐᓕᓂᖓᓂᒃ ᐊᒻᒪᓗ ᐊᐅᓚᑕᐅᓂᖓᓂᒃ.

ᐸᐸᑦᓯᔨᐅᓂᕐᒥᒃ ᐊᒥᕐᖃᕈᑎᖃᕐᓂᐅᑉ ᐋᕐᕿᓯᒪᐅᑎᖏᑦ

ᐱᓇᓱᖃᑎᒌᓐᓂᑯᑦ ᑲᑐᑦᔨᔪᑦ

ᐋᕐᕿᓯᒪᔪᖃᕐᕐᑯᖅ ᐊᑦᑐᐊᖏᑦᑐᓂᒃ ᒪᓕᒐᕐᒥᒃ ᐅᕝᕙᓘᓐᓃᑦ ᐱᕐᑯᔭᑎᒍᑦ ᐃᓂᓪᓚᑎᕐᓯᒪᔪᒥᒃ ᐱᕕᖃᕐᑎᓯᒍᑕᐅᑎᓪᓗᒋᑦ ᐱᑦᔨᕕᐅᑉ ᓯᕗᒧᐊᕐᑎᓯᓂᖓᓂᒃ ᓄᖑᑎᓇᑦᑕᓕᓂᐅᑉ ᑐᑭᐊᒎᕐᑐᓂᒃ ᑕᕐᕋᒥᐅᑕᓂᒃ ᑭᖑᕐᓚᓂᒃ ᖃᐅᔨᓴᐅᑎᓂᒃ SFA 4-ᒥ ᐊᒻᒪᓗ EAZ-ᒥ 2005-ᒥᓂᒃ. ᐱᒋᐊᕐᓱᒍ 2014-ᒥ NSRF-ᑯᑦ DFO-ᑯᓗ ᐃᑲᔪᕐᑎᒌᑦᓱᑎᒃ ᑲᔪᓯᑎᑦᓯᓯᒪᔪᑦ ᐃᓱᒪᑕᕈᑎᓄᑦ ᖃᐅᔨᓴᐅᑎᓂᒃ WAZ-ᒥ. ᑖᓐᓇ ᖃᐅᔨᓴᐅᑎᖓᑦ ᐱᕕᑦᓴᑑᕗᖅ ᐃᒻᒥᒍᕐᑐᓂᒃ ᖃᐅᔨᒪᒍᑎᓂᒃ ᑭᖑᕐᓗᑦ ᒥᑦᓴᓄᑦ ᑖᒃᑯᓇᓂ ᐃᓂᓂ.

ᐃᓐᑦ ᐅᒃᑯᐊᑕᐅᓯᒪᔪᑦ

ᓱᓕᐅᒻᒥᔪᖅ, ᐊᑕᐅᓯᐅᖕᖏᑐᓂᒃ ᐃᓂᓂᒃ ᐅᒃᑯᐊᓱᒪᔪᖃᕐᒥᔪᖅ ᑕᕐᕋᒥᐅᑕᓂᒃ ᑭᖑᕐᓚᓂᐊᕐᕕᐅᑉ ᖃᓂᒋᔭᓂ, ᒪᑭᑕᐅᓯᒪᒍᑎᓕᓐᓂᒃ ᐊᕐᔨᒌᖏᑐᓂᒃ ᓄᖑᑎᓇᑦᑕᓕᓂᒃᑯᑦ ᐱᑦᔪᑎᓂᒃ, ᑕᒪᒃᑯᐊ ᐃᓚᖃᕐᑎᓗᒋᑦ ᓴᐳᒻᒥᓂᕐᒥᒃ ᐃᕐᖃᓂ ᐅᔭᕋᐅᔭᐅᑉ ᐱᕈᕐᕕᖏᓐᓂᒃ ᐊᒻᒪᓗ ᒪᓂᒻᒥᑐᐃᓐᓇᓗᐊᕐᑐᓂᒃ ᑕᓇᐅᒥ ᐆᒪᔪᖃᐅᑎᓂᒃ. ᓯᓈᓂ ᐳᑦᔫᑎᓐᓂᐊᕖᑦ ᒪᑐᒪᕕᖏᑦ ᒪᑭᑕᐅᓯᒪᒻᒥᔪᑦ ᐱᑦᔪᑎᖃᕐᑎᓗᒍ ᐃᓱᒫᓗᓐᓂᒥᒃ ᐃᕐᖃᑎᒍᑦ ᐅᓂᐊᑲᑕᓐᓂᐅᑉ ᓱᕐᖑᓂᐅᔭᕐᓂᖓᓂᒃ ᐊᐳᑎᓕᒻᒥᐅᓂᒃ ᐳᑦᔫᑎᓂᒃ. ᐱᑐᑦᓯᒪᐅᑎᔪᑦ ᑕᓇᐅᒥ ᓴᐳᑎᔭᐅᒪᒍᑎᓖᑦ ᐃᓂᖏᑦ (MPA) ᐊᓯᖏᓪᓗ ᓱᕐᖑᒥᔪᑦ ᐃᓂᓪᓗᑯᒧᑦ-ᑐᖕᖓᔪᑦ ᓄᖑᑎᓇᑦᑕᓕᒍᑦ (ᐆᑦᑐᑎᒋᓗᒍ ᐃᖃᓗᓐᓂᐊᕕᐅᑉ ᐱᕐᑯᔭᖓᑕ ᐊᑖᒍᑦ ᐅᒃᑯᐊᓱᒍᑎᑦ) ᐅᓪᓗᒥ ᐋᕐᕿᓯᕐᑕᐅᓕᕐᑐᑦ ᑕᕐᕋᒥᐅᑕᓂᒃ ᑭᖑᕐᓚᓂᐊᕐᕕᐅᑉ ᖃᓂᒋᔭᖏᓐᓂ.

ᐃᖃᓗᓐᓂᐊᕕᒻᒥᒃ ᐊᐅᓚᑦᓯᓂᖅ

ᐊᐅᓚᑦᓯᒍᑎ ᐋᕐᕿᑕᐅᓯᒪᔪᖅ	ᐅᓕᕐᓐᓯᒍᑎ

ᓇᔪᕐᑕᐅᔪᒥ	ᐊᕕᑦᑐᓯᒪᔪᑦ ᑭᖑᕐᓚᓂᐊᕐᕕᓄᑦ ᐊᒻᒪᓗ ᐊᐅᓚᑦᓯᕕᓐᓄᑦ ᖃᓗᓯᔪᑦ ᐃᓂᓂᒃ ᐅᒃᑯᐊᓯᒪᔪᓂᒃ SFA 7 ᐊᒻᒪᓗ ᐊᕕᑦᑐᓯᒪᐅᑎ 3M ᐅᒃᑯᐊᓯᒪᔪᑦ ᖃᑭᓴᕐᑐᑦ ᐃᖃᓗᓐᓂᐊᓂᖓᓄᑦ
ᑲᑎᓕᒫᕐᓯᒋᑦ ᐊᖏᕐᑕᐅᒪᔪᓂᒃ ᐊᓐᓂᑐᕈᑏᑦ / ᑰᒐᑦ	ᐋᕐᑭᓯᒪᓪᓗᑯᑦᑐᑦ ᐊᑐᓂ SFA-ᒧᑦ ᐱᕕᖃᕐᑎᓯᓂᖅ ᐊᒻᒪᓗ ᐊᒡᒍᑎᑦᓯᒍᑏᑦ ᐊᑐᓂ SFA-ᓂ ᓇᓗᓄᕐᑕᐅᔪᑦ ᑐᕐᖃᑕᕐᕕᒧᑦ
ᐱᔪᓐᓇᐅᑏᑦ	ᐱᑕᖃᕆᐊᓖᑦ ᐃᖃᓗᓐᓂᐊᓚᖓᓗᓂ
ᐆᒪᔫᑉ ᓯᓇᐅᓂᖓ, ᐃᓂᖓ ᐊᒻᒪᓗ ᐱᔭᐅᔪᑦ ᐃᓱᖃᕈᑎᖏᑦ	ᑐᕌᕐᑕᐅᔪᓄᑦ ᐊᒻᒪᓗ ᐱᖃᓯᐅᑦᔭᐅᔪᓄᑦ TAC-ᖃᕈᑏᑦ / ᑰᒐᑦ ᒪᑭᑕᐅᓯᒪᔪᑦ ᐊᑐᓂ SFA-ᒥ (ᒥᑦᓯᖃᕐᓂᖏᑎᒍᑦ) TAC-ᖃᕈᑏᑦ ᐊᒻᒪᓗ ᑰᒐᑦ ᐅᖃᕐᑕᐅᔪᑦ ᑖᓐᔅ ᐊᑐᕐᓯᒍ ᖃᓂᒋᓂᕐᐹᖓᓄᑦ ᐅᕐᑯᒥᓐᓂᑖᕐᓯᒋᑦ (ᓯᒋᐊᕐᑕᐅᒥᑦᑐᓚᓇᐅᑎᓪᓗᒋᑦ) ᐋᕐᑭᒋᐊᕐᑎᓯᓂᐅᑉ ᐊᐅᓚᑎᖏᑦ ᐅᖃᕐᑕᐅᔪᑦ ᒥᑦᓯᖃᕐᓂᖓ ᒪᓕᑦᓯᒍ ᐃᖃᓗᓐᓂᐊᕕᒃ ᐅᒃᑯᐊᑕᐅᔪᖅ TAC-ᖓ ᐊᓐᓂᑐᕐᑕᐅᓯᒪᓕᕐᒪᑦ (SFA-ᓂᒃ ᒪᓕᑦᓯᓂ) ᑰᑕᓂᒃ ᑲᓯᕐᑐᓕᐅᕐᓂᖅ ᐋᕐᑭᓯᒪᔪᖅ ᐃᖃᓗᓐᓂᐊᓇᐅᑉ ᐅᓪᓗᖏᑦᑕ ᐊᓯᖏᓐᓄᑦ ᐃᑳᕐᑎᓯᓂᖅ >100-ᓂᒃ ᐱᕕᖃᕐᑎᑕᐅᔪᖅ
ᐃᖃᓗᓐᓂᐊᓇᖅ	ᐁᓇᓕ 1 – ᒫᕐᔨ 31 ᐃᓘᓐᓇᖏᓐᓂ SFA-ᓂ ᖃᓗᖏᑐᑑᑎᓪᓗᒋᑦ SFA 1 ᐊᒻᒪᓗ 7 (ᔭᓄᐊᓇ 1 - ᑎᓯᒻᐱᓇ 31)
ᐃᖃᓗᓐᓂᐊᕈᑏᑦ	ᐸᒥᐅᕐᑑᑦ ᓄᓗᐊᑦ ᐅᓂᐊᕐᑦ, 40 mm-ᓂᒃ ᓄᕐᓗᖏᑦ ᐊᖏᓂᓖᑦ, ᐃᓕᔨᕕᐅᓯᒪᒋᐊᖃᕐᓯᑎᒃ ᐋᕐᑭᓯᒪᑦᓯᐊᑐᒥᒃ Nordmore-ᒥᒃ ᑭᓪᓚᐸᓕᒻᒥᒃ ᐃᑳᖓᔪᖏᑦ ᐊᖏᓂᕐᐹᖓᓄᑦ ᐊᑯᓐᓂᓕᐅᕐᓯᒪᑎᓪᓗᒋᑦ ᐃᑐᓕᖓᔪᓂᒃ: • 22mm-ᓂᒃ SFA-ᓂ 0, 1 ᐊᒻᒪᓗ 6; ᐊᒻᒪᓗ • 28mm-ᓂᒃ ᐃᓛᒃᑯᑦ ᐊᐅᓚᑦᓯᒍᑎᓄᑦ ᓄᓇᕗᑦ ᓯᕿᓐᓂᕕᐊᓂ, ᓄᓇᕕᐅᑉ ᓯᕿᓐᓂᕕᐊᓂ, ᓄᓇᕗᑦ ᓂᐱᕝᕕᐊᓂ, ᓄᓇᕕᐅᑉ ᓄᐱᕝᕕᐊᓂ, ᑕᓪᓗᕈᑎᐅᑉ ᑕᓇᐅᖓᑕ ᓯᕿᓐᓂᕕᐊᓂ, ᑕᓪᓗᕈᑎᐅᑉ ᑕᓇᐅᖓᑕ ᓂᐱᕝᕕᐊᓂ, ᐊᒻᒪᓗ SFA-ᓂ 4, ᐊᒻᒪᓗ 5
ᐃᕐᖃᑕᑯᐃᑦ ᐊᒻᒪᓗ ᐱᖃᓯᐅᑎᔪᑦ	• Nordmore ᑭᓪᓚᐸᓕᒃ ᐊᑐᓪᓗᑐᓇᐊᓕᒃ • ᕿᒪᑦᓯᒋᐊᕐᑐᓴᐅᓂᖅ ᐋᕐᑭᓯᒪᔪᖅ ᐱᖃᓯᐅᑎᔪᓂᒃ ᐱᑦᑌᓕᒍᑕᐅᑦᓯᓂ • ᐃᕐᖃᒥᐅᑌᑦ ᐃᖃᓗᐃᑦ, ᑕᕐᕋᒥᐅᑌᑦ ᐊᒻᒪᓗ ᑕᕐᓛᓚᔪᑦ wolfish ᐊᒻᒪᓗ leatherback turtle ᐱᖃᓯᐅᑎᔭᐅᒍᑎᒃ ᐅᑎᕐᑎᑕᐅᒋᐊᓖᑦ ᐃᓂᒧᑦ ᐱᔭᐅᕕᖓᓄᑦ, ᐊᒻᒪᓗ ᐆᒪᑐᐊᕐᐸᑕ, ᐱᐅᓯᖃᕈᑎᒋᓗᒋᑦ ᐋᓐᓂᑎᑦᓯᖏᓐᓂᐹᒥᒃ • ᑐᔭᕐᑎᓯᒋᐊᖃᕐᓂᖅ ᐱᖃᓯᐅᑎᔪᓂᒃ ᐊᒻᒪᓗ ᐃᕐᖃᑕᑯᓂᒃ ᐊᖏᕐᑕᐅᒋᐊᓕᒃ ᐱᔪᓐᓇᐅᑎᑖᓚᖓᓗᓂ
ᑐᔭᕐᑎᓯᒍᑎᒋᒋᐊᓖᑦ	• ᐊᑐᕐᓗᓂ ᐅᒥᐊᒥ ᐸᐸᑦᓯᒍᑏᑦ ᐱᐅᒃᒍᑎᖏᓐᓂᒃ ᑭᓯᐊᓂᐅᑎᑕᐅᔪᖅ • ᐊᑐᓇᐊᓖᑦ ᑕᓇᐅᕐᒦᓂᖏᓐᓂ ᑕᑯᓐᓇᑎᐅᑉ ᖃᓗᔭᐅᒪᒍᑎᖓᓂᒃ, ᐃᒐᒪᕕᒻᒥᓗ ᐸᐸᑦᓯᔨᖃᕐᓂᒥᒃ • ᐊᑐᕐᓗᓂ ᖃᐅᑕᒫᕐᓯᐅᑏᑦ ᐊᓪᓚᕕᑦᓴᖏᓐᓂᒃ ᑭᓯᐊᓂᐅᔪᖅ, ᐅᖃᕐᓯᒪᑦᓯᐊᑎᓪᓗᒋᑦ ᐅᓪᓗᒥᓂᑕᕐᒧᑦ ᑎᑭᑦᑐᓂᒃ ᐊᓪᓚᒍᑎᓂᒃ ᐃᖃᓗᓐᓂᐊᑐᑦ ᓱᓂᕕᓂᖏᓐᓂᒃ • ᑐᔭᕐᑎᓯᐊᓖᑦ ᐃᓘᓐᓄᓂᒃ ᐱᔭᐅᔪᓂᒃ, ᐃᕐᖃᑕᑯᓂᒃ, ᐱᖃᓯᐅᑎᔪᓂᒃ • ᐃᓘᓐᓇᑎᒃ ᓄᖑᐃᓐᓇᓂᐅᔭᔪᓂᒃ ᐆᒪᔪᓂᒃ ᑲᒪᒍᑎᓕᒫᑦ, ᖃᓗᓗᒋᑦ ᓱᑯᑦᓯᒦᓐᓂᖓ, ᐊᒥᓲᓂᖓᑦ, ᐅᕐᑯᒥᓐᓂᖓᑦ ᐊᒻᒪᓗ ᖃᓄᐃᓐᓂᖓᑦ • ᖃᐅᑕᒫᑦ ᑐᔭᕆᐊᖃᑦᑕᓂᖅ ᐃᒪᕐᐱᒥ ᐅᒥᐊᕐᑐᑎᓂᒃ

ᒪᓕᒐᒃᑰᑎᑦᓯᓂᕐᒥᒃ ᐸᕐᓇᓯᒪᐅᑎ

C&P-ᑯᑦ ᒪᓕᑦᑎᓯᔨᒋᔭᐅᕗᑦ ᑖᑦᓯᒧᖓ ᐱᑦᔪᔨᕕᒻᒧᑦ ᐊᒻᒪᓗ ᑲᒪᒋᐊᖃᓯᖑᕗᑦ ᑫᓪᓗᐊᓂᒥᒃ ᐊᒻᒪᓗ ᒪᑭᑕᑦᓯᓂᕐᒥᒃ ᒪᓕᑦᓯᐊᕈᑕᐅᓂᖏᓐᓂᒃ ᐱᕐᑯᔪᑦ ᐊᑐᓕᕐᑎᑕᐅᓯᒪᔪᑦ ᐱᑦᔪᑎᖃᕐᓯᑎᒃ ᓴᐳᒻᒥᓂᕐᒥᒃ ᐱᖓᓯᐃᓂᒃ ᐃᒪᕐᐱᕐᑯᑎᑦᑎᓂᒃ, ᓯᑦᔭᑎᓐᓂᓗ, ᐃᒪᒃᑯᓗ ᐊᕐᕐᑯᑎᑦᑎᓂᒃ, ᐃᖃᓗᓐᓂᐊᕕᑦᑎᓂᒃ ᐊᒻᒪᓗ ᐆᒪᔪᖃᐅᑎᑦᑎᓂᒃ ᐊᒻᒪᓗ ᓱᕐᕐᑯᐃᑎᐅᕗᑦ ᑕᒪᒃᑯᐊ ᖃᓄᐃᓛᖏᓐᓂᖓᓂᒃ ᑭᖑᕚᖑᓛᕐᑐᑦ ᐃᓱᒪᒋᓗᒋᑦ.

ᑖᒃᑯᐊ C&P-ᑯᑦ ᐱᑦᔪᔨᐅᑎᖓ ᑐᓂᓲᖑᕗᖅ ᓄᓇᓕᓕᒫᖑᕕᓐᓂ ᐊᑐᕈᑕᐅᑦᓯᓂ ᐃᓪᓗᑏᑦᑎᑐᒥᒃ ᒪᓕᕐᑦ ᐊᐅᓚᑕᐅᓂᖓᑕ ᐊᒻᒪᓗ ᒪᓕᑦᑎᓯᒍᑕᐅᓂᖓᑕ ᓵᖓᔭᐅᒍᓯᖓᓂᒃ ᐃᓚᖃᕐᑎᓗᒍ ᒪᑯᓂᖓ:

- ᑫᓪᓗᐊᓂᖅ ᒪᓕᑦᓯᐊᕋᓯᐊᕐᓂᒥᒃ ᐊᕐᕐᑯᑎᖃᕐᑎᓗᒍ ᐃᓕᓐᓂᐊᑎᑦᓯᓂᕐᒥᒃ ᐊᒻᒪᓗ ᐸᐸᑦᓯᖃᑏᑏᓯᓂᕐᒥᒃ;
- ᐸᐸᑦᓯᓂᒃᑯᑦ, ᑐᑭᒧᐊᑦᑎᓯᓂᒃᑯᑦ ᐊᒻᒪᓗ ᑲᖑᓇᕐᑭᓂᒃᑯᑦ (MCS) ᐱᓇᓯᐊᕈᑏᑦ; ᐊᒻᒪᓗ,

- ᐊᐅᓚᑦᓯᓂᖅ ᐱᒻᒪᕆᓐᓂᒃ ᑲᒪᒍᑎᒋᒋᐊᓕᓐᓂᒃ / ᑭᓪᓕᓯᓂᐊᕈᑎᓂᒃ ᐊᑦᑐᐊᔪᓂᒃ ᐱᔭᕆᐊᑐᔪᓄᑦ ᒪᓕᖕᒋᓂᕐᒧᑦ ᐊᑦᑐᐊᔪᓄᑦ.

ᑲᒪᒍᓐᓇᓯᓂᖅ ᓇᐅᓪᓗᑯᒥᒃ ᐃᖃᓗᓐᓂᐊᕕᒻᒥᒃ ᑐᖕᖓᕗᖅ ᐊᖏᓂᕐᓴᖓᑎᒍᑦ ᑲᖕᖑᓇᕿᓂᕐᒧᑦ ᓂᕐᔪᑎᐅᑉ ᐊᑦᑕᓇᕐᓂᐅᔭᕐᓂᖓᓂᒃ. ᑕᕐᕋᒥ ᑭᖑᕐᓚᓂᒃ ᐃᖃᓗᓐᓂᐊᕕᐅᑉ ᐃᓗᐊᓂ, C&P-ᑯᑦ ᑫᓪᓗᐊᕈᑎᖃᓲᖑᕗᑦ ᒪᓕᑦᓯᐊᓂᕐᒥᒃ ᒪᑯᓂᖓ ᐊᑐᕐᓱᑎᒃ:

- ᑕᑯᔅᓂᖅ ᐊᒻᒪᓗ ᕿᒥᕐᕈᔭᕐᑐᓂᖅ
- ᐆᒐᒪᕕᒻᒥ ᐸᐸᑦᓯᓂᖅ
- ᖃᖓᑦᑕᔫᒃᑯᑦ ᑕᑯᓐᓇᕋᓱᓐᓂᖅ
- ᐅᒥᐊᒃᑯᑦ ᐸᐸᑦᓯᓂᖅ
- ᑕᕆᐅᕐᒦᑐᓂᒃ ᑕᑯᓐᓇᑎᖃᕐᑎᓯᓂᖅ

ᐃᖃᓗᓐᓂᐊᕕᓕᕆᔨᒃᑯᓂ ᐊᒻᒪᓗ ᐃᒪᕐᐱᓕᕆᔨᒃᑯᓂ ᑳᓇᑕᒃᑯᓂ ᐅᖃᕐᕕᓴᖅ

ᖃᐅᔨᒪᒍᑎᒋᐊᓪᓚᓂᒃ ᐱᒍᒪᒍᕕᑦ ᑖᒃᑯᐊ IFMP-ᓂᒃ ᓄᓪᓕᑎᕆᐅᑏᑦ ᒥᑦᓴᓄᑦ ᐅᕝᕙᓘᓐᓃᑦ ᑐᑦᓯᕋᒍᒪᒍᕕᑦ ᖃᕆᑕᐅᔭᒃᑯᑦ ᓄᐃᒍᓐᓇᑐᓂᒃ ᐊᑦᔨᓂᒃ ᓱᓇᒥᑦᑐᓄᑦ IFMP-ᓄᑦ, ᐅᕗᖓ ᐅᖃᕐᓗᑎᑦ _____ᓇᓗᓄᕆᐊᓕᒃ_____ .